

NOTICE!!

These documents have been scanned!

Do not place un-scanned documents beneath this notice!

Do not remove this notice from this file!

GPO Jacket No. 560-102
Print Order 61540
Rise Business Services, LLC
Job=AZ15 4/26/2019



Box Number= AZ15003



Claim Begin-End: AMC448949-AMC448949

1 Initial Receipt



AZ15003-30

AMC450400-AMC453366

United States Department of the Interior
Bureau of Land Management
 DIV OF LANDS, MINRLS & ENERGY
 ONE N CENTRAL AVE
 PHOENIX, AZ 85004 -4427
 Phone: 602-417-9200

Receipt

No: 4077692

Transaction #: 4189612	
Date of Transaction: 02/01/2018	
CUSTOMER:	
ROBERT PORTER 1789 W COUNTY 17 3/4 ST SOMERTON, AZ 85350-8556 US	

LINE #	QTY	DESCRIPTION	REMARKS	UNIT PRICE	TOTAL
1	1.00	LOCATABLE MINERALS / MINING CLAIMS-NEW, UNADJUD, ONE OR MORE AUTH NOS / NEW MINING CLAIM PROCESSING FEE CASES: AMC448949/\$20.00		- n/a -	20.00
2	1.00	LOCATABLE MINERALS / MINING CLAIMS-NEW, UNADJUD, ONE OR MORE AUTH NOS / NEW MINING CLAIMS LOCATION FEE CASES: AMC448949/\$37.00		- n/a -	37.00
3	1.00	LOCATABLE MINERALS / MINING CLAIMS-NEW, UNADJUD, ONE OR MORE AUTH NOS / NEW MINING CLAIMS MAINTENANCE FEE CASES: AMC448949/\$155.00		- n/a -	155.00
TOTAL:					\$212.00

PAYMENT INFORMATION			
1	AMOUNT:	212.00	POSTMARKED: N/A
	TYPE:	CHECK	RECEIVED: 01/30/2018
	CHECK NO:	1144	
	NAME:	PORTER, ROBERT 1789 W COUNTY 17 3/4 ST SOMERTON AZ 85350-8556 US	

REMARKS

This receipt was generated by the automated BLM Collections and Billing System and is a paper representation of a portion of the official electronic record contained therein.

NOTICE!!

These documents have been scanned!

Do not place un-scanned documents beneath this notice!

Do not remove this notice from this file!

GPO Jacket No. 560-102
Print Order 61540
Rise Business Services, LLC
Job=AZ15 4/26/2019



Box Number= AZ15003



Claim Begin-End: AMC448949-AMC448949

2 Correspondence



AZ15003-30

AMC450400-AMC453366

**NO
DOCUMENTS
FOUND**

NO DOCUMENTS FOUND
NO DOCUMENTS FOUND

NOTICE!!

These documents have been scanned!

Do not place un-scanned documents beneath this notice!

Do not remove this notice from this file!

GPO Jacket No. 560-102
Print Order 61540
Rise Business Services, LLC
Job=AZ15 4/26/2019



Box Number= AZ15003



Claim Begin-End: AMC448949-AMC448949

3 Transfers



AZ15003-30

AMC450400-AMC453366

**NO
DOCUMENTS
FOUND**

NO DOCUMENTS FOUND
NO DOCUMENTS FOUND

NOTICE!!

These documents have been scanned!

Do not place un-scanned documents beneath this notice!

Do not remove this notice from this file!

GPO Jacket No. 560-102
Print Order 61540
Rise Business Services, LLC
Job=AZ15 4/26/2019



Box Number= AZ15003



Claim Begin-End: AMC448949-AMC448949

4 Annual Filings



AZ15003-30

AMC450400-AMC453366

UNITED STATES
DEPARTMENT OF THE INTERIOR
BUREAU OF LAND MANAGEMENT

MAINTENANCE FEE WAIVER CERTIFICATION

329
[Signature]

448949

FORM APPROVED
OMB NO. 1004-0114
Expires: January 31, 2020

SEE INSTRUCTIONS ON PAGE 2

1. This small miner waiver is filed for the assessment year beginning on September 1, 2019 and ending on September 1, 2020.
2. The undersigned and all related parties owned ten or fewer mining claims, mill, or tunnel sites located and maintained on Federal lands in the United States of America on September 1, 2019.
3. The undersigned have performed the assessment work required by law for each mining claim listed prior to filing this waiver and understand that by filing this form, the undersigned must file an affidavit of assessment work with the Bureau of Land Management (BLM) by the December 30th following the filing of this waiver.
4. The undersigned understand that if the assessment work obligation has not yet come due under 30 U.S.C. 28 (for those claims in their first assessment year only), a notice of intent to hold reciting this condition must be recorded by the December 30th following the filing of this waiver.
5. The undersigned understand that mill and tunnel sites may also be listed on this waiver and be waived from payment of the maintenance fee, and that a notice of intent to hold for these sites is required to be filed with the BLM by the December 30th following the filing of this waiver.
6. The undersigned understand and acknowledge that pursuant to 43 U.S.C. 1212 and 18 U.S.C. 1001, the filing or recording of a false, fictitious, or fraudulent document with the BLM may result in a fine of up to \$250,000, a prison term not to exceed five years, or both.
7. The mining claims, mill or tunnel sites for which this waiver from payment of the maintenance fees is requested are:

CLAIM OR SITE NAME	BLM RECORDATION SERIAL NUMBER
1. <i>Rum Hole</i>	<i>AMC 448949</i>
2.	
3.	
4.	
5.	
6.	
7.	
8.	
9.	
10.	

RECEIVED
BLM AZ STATE OFFICE
2019 AUG 22 P 2:14
PHOENIX, ARIZONA

The owner(s) (claimants) of the above mining claims and sites are:

ROBERT J PORTER
(Owner's Name - Please Print)

Robert J Porter
(Owner's Signature)

1789 W CO 17 3/4 ST W COUNTY 17 3/4 ST
(Owner's Mailing Address)

SOMERTON *AZ* *85350*
(City) (State) (Zip Code)

(Owner's Name - Please Print)

(Owner's Signature)

(Owner's Mailing Address)

(City) (State) (Zip Code)

(Owner's Name - Please Print)

(Owner's Signature)

(Owner's Mailing Address)

(City) (State) (Zip Code)

(Owner's Name - Please Print)

(Owner's Signature)

(Owner's Mailing Address)

(City) (State) (Zip Code)

ENTERED
SEP 16 2019
BY: *[Signature]*

4541335
[Signature]

UNITED STATES
DEPARTMENT OF THE INTERIOR
BUREAU OF LAND MANAGEMENT

483

JKP

AMC 448949

MAINTENANCE FEE WAIVER CERTIFICATION

FORM APPROVED
OMB NO. 1004-0114
Expires: January 31, 2020

SEE INSTRUCTIONS ON PAGE 2

1. This small miner waiver is filed for the assessment year beginning on September 1, 2018 and ending on September 1, 2019.
2. The undersigned and all related parties owned ten or fewer mining claims, mill, or tunnel sites located and maintained on Federal lands in the United States of America on September 1, 2018.
3. The undersigned have performed the assessment work required by law for each mining claim listed prior to filing this waiver and understand that by filing this form, the undersigned must file an affidavit of assessment work with the Bureau of Land Management (BLM) by the December 30th following the filing of this waiver.
4. The undersigned understand that if the assessment work obligation has not yet come due under 30 U.S.C. 28 (for those claims in their first assessment year only), a notice of intent to hold reciting this condition must be recorded by the December 30th following the filing of this waiver.
5. The undersigned understand that mill and tunnel sites may also be listed on this waiver and be waived from payment of the maintenance fee, and that a notice of intent to hold for these sites is required to be filed with the BLM by the December 30th following the filing of this waiver.
6. The undersigned understand and acknowledge that pursuant to 43 U.S.C. 1212 and 18 U.S.C. 1001, the filing or recording of a false, fictitious, or fraudulent document with the BLM may result in a fine of up to \$250,000, a prison term not to exceed five years, or both.
7. The mining claims, mill or tunnel sites for which this waiver from payment of the maintenance fees is requested are:

CLAIM OR SITE NAME	BLM RECORDATION SERIAL NUMBER
1. Ram Hole	AMC 448949 5913
2.	
3.	
4.	
5.	
6.	
7.	
8.	
9.	
10.	

RECEIVED
BLM AZ STATE OFFICE
2018 AUG 31 A 11:30
PHOENIX, ARIZONA

The owner(s) (claimants) of the above mining claims and sites are:

Robert J Porter
 (Owner's Name - Please Print)
 1789 W County 17 3/4 St
 (Owner's Mailing Address)

Robert J Porter
 (Owner's Signature)
 Somerton AZ 85350
 (City) (State) (Zip Code)

(Owner's Name - Please Print)

(Owner's Signature)

(Owner's Mailing Address)

(City) (State) (Zip Code)

(Owner's Name - Please Print)

(Owner's Signature)

(Owner's Mailing Address)

(City) (State) (Zip Code)

(Owner's Name - Please Print)

(Owner's Signature)

(Owner's Mailing Address)

(City) (State) (Zip Code)

483
 INTERE
 SEP 10 2018
 BY: [Signature] (City)

NWD

(Owner's Name - Please Print)	(Owner's Signature)		
(Owner's Mailing Address)	(City)	(State)	(Zip Code)
(Owner's Name - Please Print)	(Owner's Signature)		
(Owner's Mailing Address)	(City)	(State)	(Zip Code)
(Owner's Name - Please Print)	(Owner's Signature)		
(Owner's Mailing Address)	(City)	(State)	(Zip Code)
(Owner's Name - Please Print)	(Owner's Signature)		
(Owner's Mailing Address)	(City)	(State)	(Zip Code)

18 U.S.C. 1001 and 43 U.S.C. 1212 make it a crime for any person knowingly and willfully to make to any department or agency of the United States any false, fictitious or fraudulent statements or representations as to any matter within its jurisdiction.

INSTRUCTIONS

1. This certification is made under the provisions of 43 U.S.C. § 1744 and 30 U.S.C. §28-28k and the regulations thereunder (43 CFR Part 3830).
2. The claimant(s) must fill in the dates in paragraph 1 for the beginning and ending of the assessment year for which this waiver is sought.
3. The claimant(s) must fill in the date in paragraph 2 for the beginning of the assessment year for which this waiver is sought.
4. All claim and site names and BLM serial numbers must be listed for the mining claims, mill sites, and tunnel sites for which the waiver is sought.
5. All owners of the mining claims, mill sites, and tunnel sites and their addresses must be given.
6. This waiver form must be signed by all the claimants or their designated agent, in original form. If an agent is designated, a notarized designation of agent, signed by all of the claimants with proper address given, must be submitted with this waiver.
7. This form must be filed no later than September 1st for the upcoming assessment year in the BLM State Office where the mining claims or sites are recorded, or the waiver cannot be granted by the BLM. (Example: To obtain a waiver for the assessment year 2012, which begins on September 1, 2011, you must qualify for and file for a waiver no later than September 1, 2011, in the proper BLM State Office.)
8. For all mining claims which require assessment work, you must record an affidavit of labor on or before the December 30th immediately following the filing of this waiver. For all other mining claims or sites waived, you must record a notice of intent to hold on or before the December 30th immediately following the filing of this waiver.
9. Mill and tunnel sites may also be listed on this waiver and be waived from payment of the maintenance fee. A notice of intent to hold for these sites is required to be filed by the December 30th following the filing of this waiver.

FOR OFFICIAL USE ONLY

NOTICES

The Privacy Act and 43 CFR 2.223(d) require that you be furnished the following information in connection with the information requested by this form.

AUTHORITY: 30 U.S.C. 28f and 43 CFR part 3835 permit collection of the information requested by this form.

PRINCIPAL PURPOSE: The BLM will use the information you provide to verify that the owner(s) (claimants(s)) of a mining claim has/have complied with 30 U.S.C. 28f and 43 CFR part 3835 and is/are entitled to perform assessment work in lieu of paying the maintenance fee for the mining claims listed on this form.

ROUTINE USES: The BLM will only disclose this information in accordance with the provisions at 43 CFR 2.231(b) and (c).

EFFECT OF NOT PROVIDING INFORMATION: Disclosure of the requested information is required by 30 U.S.C. 28f and 43 CFR part 3835 for those claimants qualified to request the small miner waiver allowed. Failure to submit all the requested information or to complete this form will delay the BLM's processing of the form and may preclude the BLM's acceptance of the maintenance fee waiver request, which may result in forfeiture of the mining claim or site by the claimant.

The Paperwork Reduction Act requires us to inform you that:

The BLM collects this information to determine whether or not you are qualified for waiver of maintenance fees.

Submission of the requested information is necessary to obtain or retain a benefit.

You do not have to respond to this or any other Federal agency-sponsored information collection unless it displays a currently valid OMB control number.

BURDEN HOURS STATEMENT: Public reporting burden for this form is estimated to average 20 minutes per response, including the time for reviewing instructions, gathering and maintaining data, and completing and reviewing the form. You may submit comments regarding the burden estimate or any other aspect of this form to: U.S. Department of the Interior, Bureau of Land Management (1004-0114), Bureau Information Collection Clearance Officer (WO-630), Mail Stop 401 LS, 1849 C St., N.W., Washington, D.C. 20240.

RECEIVED
BLM AZ STATE OFFICE
2018 AUG 31 A 11:36
PHOENIX, ARIZONA

NOTICE OF INTENTION TO HOLD MINING CLAIMS/SITES

When Recorded Return Document to:

Robert J Porter
1789 W County, 17 3/4 St
Somerton, AZ 85350

BLM
Date
Stamp

PHOENIX, ARIZONA

2010 AUG 31 A 11:35

RECEIVED
BLM AZ STATE OFFICE

Check here if this is a change of address.

Telephone: 928-581-8337

E-mail Address: what about bob 50 @ yahoo.com

I (We) intend to hold the claims(s) and/or site(s) listed below for the calendar year 2011, and I (We) have filed or will file a Notice of Intent to Hold in the county where the claim (s) is located.

Reason for filing a Notice of Intent to Hold instead of an assessment work filing (check one):

- Maintenance fee was paid to maintain claim(s) during this assessment year.
- Mill or tunnel sites.
- Claim(s) was located during the current assessment year.
- BLM has deferred assessment work (attach copy of decision granting deferment, or pending petition for deferment including date petition was filed.)

Line No.	AMC NUMBER	CLAIM/SITE NAME	COUNTY RECORDER DATA (If available)	TWP	RNG	SEC
1	448949	Ram Hole		7S	22W	36
2						
3						
4						
5						
6						
7						
8						
9						
10						

INTEREST
 SEP 10 2018
 BY: [Signature]

NOTICE OF INTENTION TO HOLD MINING CLAIMS/SITES
page 2

RECEIVED
BLM AZ STATE OFFICE
2010 AUG 31 A 11 35
PHOENIX, ARIZONA
BLM
Date
Stamp

1. State of Arizona, County of _____

2. I (Name) _____

3. Reside at (Address) _____

City _____ County _____ State _____ Zip _____ being duly sworn, depose and say that I am a citizen of the United States, more than eighteen years of age, that all of the facts set forth in this notice, subject to the provisions and penalties of 18 U.S.C. 1001 pertaining to the filing of false, fictitious, or fraudulent statements with the United States, are true and correct according to the best of my knowledge, information and belief.

4. Owner's name and address (if not shown in Items 1-3 above). _____

5. Dated: _____ Signature: _____

Bureau of Land Management
Arizona State Office
www.blm.gov/az

No. of Claims: 1 x \$10 = 10
Check No: 1155 Init. ELG
Receipt No.: 4255301
For BLM Use Only

**United States Department of the Interior
Bureau of Land Management
DIV OF LANDS, MINRLS & ENERGY
ONE N CENTRAL AVE
PHOENIX, AZ 85004 -4427
Phone: 602-417-9200**

Receipt

No: 4255301

Transaction #: 4370839	
Date of Transaction: 09/04/2018	
CUSTOMER:	
	ROBERT PORTER 1789 W COUNTY 17 3/4 ST SOMERTON, AZ 85350-8556 US

LINE #	QTY	DESCRIPTION	REMARKS	UNIT PRICE	TOTAL
1	1.00	LOCATABLE MINERALS / MINING CLAIMS-NOT NEW-UNADJUD, ONE AUTH NO. ONLY / MINING CLAIM MONEY RECEIVED CASES: AMC448949/\$10.00	2018 NOI HOLD & 2019 WAIV (1)	- n/a -	10.00
TOTAL:					\$10.00

PAYMENT INFORMATION			
1	AMOUNT:	10.00	POSTMARKED: N/A
	TYPE:	CHECK	RECEIVED: 09/04/2018
	CHECK NO:	1155	
	NAME:	PORTER, ROBERT 1789 W COUNTY 17 3/4 ST SOMERTON AZ 85350-8556 US	

REMARKS

This receipt was generated by the automated BLM Collections and Billing System and is a paper representation of a portion of the official electronic record contained therein.

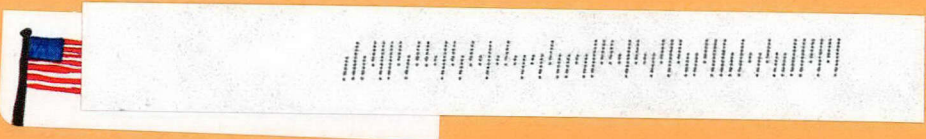

PHOENIX, ARIZONA

2010 AUG 31 A 11:35

RECEIVED
BLM AZ STATE OFFICE

Bureau of Land Management
1 North Central Avenue
Suite 800
Phoenix, Az.
85004

NOTICE!!

These documents have been scanned!

Do not place un-scanned documents beneath this notice!

Do not remove this notice from this file!

GPO Jacket No. 560-102
Print Order 61540
Rise Business Services, LLC
Job=AZ15 4/26/2019



Box Number= AZ15003



Claim Begin-End: AMC448949-AMC448949

5 Miscellaneous



AZ15003-30

AMC450400-AMC453366

**NO
DOCUMENTS
FOUND**

NO DOCUMENTS FOUND
NO DOCUMENTS FOUND

NOTICE!!

These documents have been scanned!

Do not place un-scanned documents beneath this notice!

Do not remove this notice from this file!

GPO Jacket No. 560-102
Print Order 61540
Rise Business Services, LLC
Job=AZ15 4/26/2019



Box Number= AZ15003



Claim Begin-End: AMC448949-AMC448949

6 Location Notices-Amendments and Supporting Documents



AZ15003-30

AMC450400-AMC453366

CLAIM STATUS REPORT

Data Entered: 2/6/18 ram

MTP Checked By: 2/6/18 Ram
GEO Checked By: 2/6/18 ram

LEAD SERIAL NUMBER: AMC 448949 thru AMC

NUMBER OF CLAIMS & TYPE: LODER, PLACER, ASSOCIATION PLACER, MILL SITE, TUNNEL SITE
CHARGES: Processing Fee @ \$20 = \$20, Location Fee @ \$37 = \$37, Maintenance Fee @ \$155 = \$155, Add'l Maint Fee for Assoc Placer = \$, SUBTOTAL \$, Other Fees \$, TOTAL \$212

TOTAL ACREAGE: Per Claim (Placer Only)

NUMBER OF LOCATORS:

DOCUMENTS RECEIVED VIA: Over-the-Counter [], Mail [X], TIMELY FILED: Yes [X] No []

LEGAL DESCRIPTION: T 75 R 22W SEC 36

BLM [] FOREST SERVICE [] WILDERNESS AREA [] SUBJ TO PL 359: Yes [] No []

SPLIT ESTATE: N/A [], SX [], PX [], OTHER [], SRHA [] Was proper Notice filed if located on SHRA Land? Yes [] No []

RECONVEYED MINERALS ON BLM LAND REQUIRE OPENING ORDER FROM 1944 TO 1993: Open to Entry On 6/20/1960 N/A []

COMMENTS/STATUS: VOID [], PARTIALLY VOID [], PVT MINERALS [], WITHDRAWN LANDS [], OTHER []

[] Claimant acknowledges that portions of the following claim(s) site(s) may be void or voidable.

Printed Name of Claimant Signature of Claimant

*****FINAL ADJUDICATION*****
DATE 8/6/18 INITIALS JB

AMC 448949

Mail to
✶



LOCATION NOTICE FOR PLACER MINING CLAIM

Amendment BLM Serial # _____

NOTICE IS HEREBY GIVEN that the RAM Hole

_____ placer mining claim has been located by

Robert J Porter whose current mailing

address is 1789 W County 17 3/4 St

Somerston, AZ 85350

BLM Date Stamp	PHOENIX, ARIZONA
	2018 JAN 30 P 12:48

The general course of this claim is West-East and it is situated in Yuma County, Arizona. This claim is 1320 feet in length and 660 feet in width.

20 Total Claim Acreage. This claim runs from the location monument on which this location notice is posted at the SW corner of the claim approximately 1320 feet in a East direction to the SE end line and 660 feet in a North direction to the NE end line. This claim is marked by four monuments, one at each corner of the claim.

The location monument on which this notice is posted is situated within Section 36, Township T 5 S, Range R 22 W, Gila Salt River Base and Meridian, Arizona. This claim encompasses

portions of the following legal subdivision(s) if located by legal subdivision or the following quarter section(s), section(s), Township(s) and Range(s) N 1/2 of the NW 1/4 of the NE 1/4

Sec. 36, T 7 S, R 22 W, Gila Salt River Base and Meridian, Arizona.

The locality of this claim with reference to some natural object or permanent monument and additional information (if any) concerning its locality are as follows: The NW corner of the claim

is 2697 feet, bearing N105°S to the NW corner of Sec. 36, T 7 S, R 22 W. The above information is shown on the attached map.

DATED AND POSTED on the ground this 4 day of Jan, 2018.

LOCATOR(s) AGENT

Print Name(s) Robert J Porter

Signature(s) Robert J Porter

AHC448949



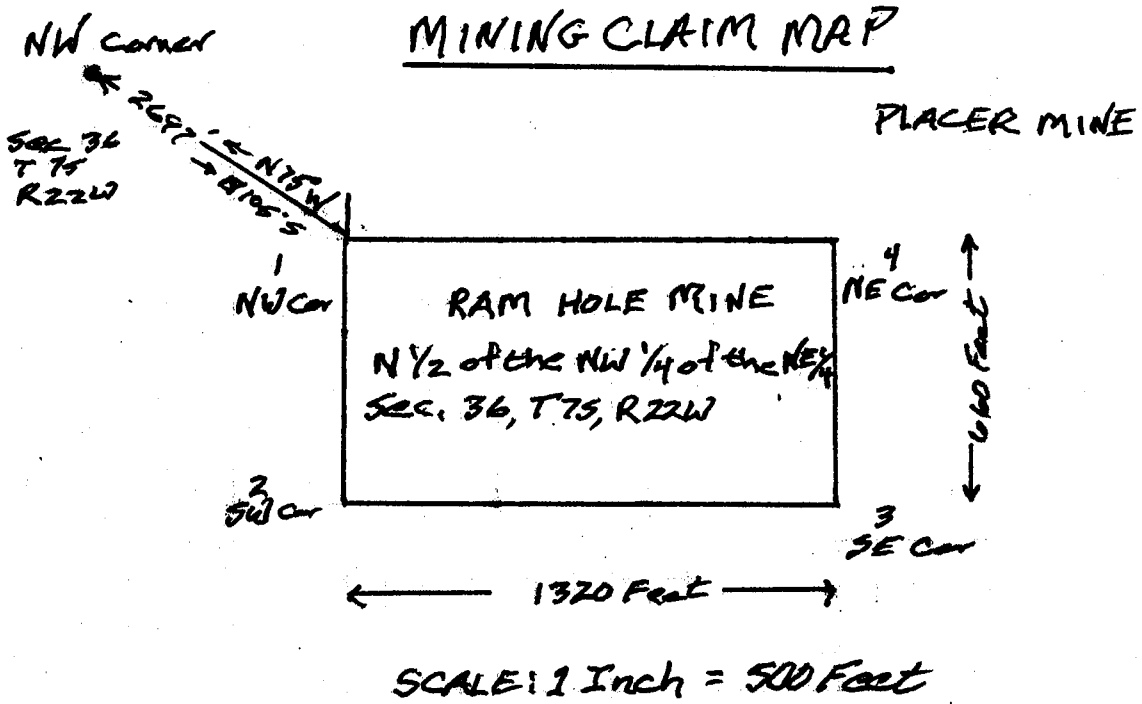

AH0448949

RECEIVED
 PHOENIX, ARIZONA
 2018 JAN 30 P 12:48

1. The above map depicts the RAM HOLE mining claim, which is located in Section (s) 36, Township 7 S, Range 22 W, Gila and Salt River Base and Meridian, Yuma County, Arizona. Total claim acreage is 20 Acres
2. The type of corner and location monuments used are as follows: 4x4 wooden posts
Four Feet High
3. The bearings and distances in degrees and feet between claim corners and to a public land survey monument are as depicted on the map.
4. If the claim is a placer or millsite claim with exterior limits conforming to legal subdivisions of the public survey, provide a legal description of the claim N 1/2 of the NW 1/4 of the NE 1/4
Section 36, T. 7S, R. 22W

Form MCF100a
Revised July 2014

TOWNSHIP 07 SOUTH RANGE 22 WEST OF THE GILA & SALT RIVER MERIDIAN, ARIZONA

SECS	SUBDIVISION																Acres	Kind of Entry or Purpose	Serial Number or Order Number	Action Date	Remarks			
	NE 1/4				NW 1/4				SW 1/4				SE 1/4									Lots	Other Description	
	NE	NW	SW	SE	NE	NW	SW	SE	NE	NW	SW	SE	NE	NW	SW	SE								
	ENTIRE TOWNSHIP																	6S 20W;		EO WDL YUMA INDIAN RESERVATION		7/6/1883	EO REV 1/9/1884;	
	ENTIRE TOWNSHIP																			EO REV YUMA INDIAN RESERVATION, EO 7/6/1883		1/9/1884	6S 20W;	
34																X		8S 22W;	40.00	DLE	T-3203	9/9/1901	CANC 7/28/1908;	
12	X	X	X	X														7S 21W;	160.00	DLE	T-3212	11/16/1901	REL 12/27/1901;	
12																X	X							
13	X	X																	160.00	DLE	T-3214	11/20/1901	REL 1/21/1902;	
13						X																		
14	X		X	X															160.00	DLE	T-3215	11/20/1901	CANC 10/26/1904;	
12							X	X	X							X			160.00	DLE	T-2213	11/20/1901	REL 2/11/1909;	
34								X							X				80.00	DLE	T-3217	12/19/1901	CANC 3/6/1906;	
27								X			X		X	X										
34		X	X		X			X											320.00	DLE	T-3218	12/20/1901	CANC 6/6/1902;	
13			X	X	X		X	X											200.00	DLE	T-3224	1/13/1902	REL 4/5/1902;	
13			X	X	X		X	X											200.00	DLE	T-3234	4/5/1902	REL 8/30/1905;	
	ENTIRE TOWNSHIP																	19N 22W;		SO TEMP WDL COLORADO RIVER SURVEY		7/2/1902	SO PART REST 5/2/1908; SO PART REV 6/17/1910; SO PART REV 7/21/1911; SO PART REV 2/19/1912; SO PART REV 4/14/1915; SO PART REV 6/1/1917; SO PART REV 9/25/1917; SO PART REV 3/23/1920; SO PART REV 7/15/1925;	
	ENTIRE TOWNSHIP																	ALL LANDS WITHIN 6 MILES OF COLORADO RIVER WEST OF 114 TH MER;		SO TEMP WDL COLORADO RIVER SURVEY		1/31/1903	7S 20W; SO PART REV 4/14/1915; SO PART REV 3/23/1920; SO PART REV 7/15/1925; PART REV PLO 2037, 12/21/1958;	
1																		ALL;						
12																		ALL;						
13																		ALL;						
14																		ALL;						
15																		ALL;						
21																		ALL;						
22																		ALL;						
23																		ALL;						
24																		ALL; 6S 21W;		SO TEMP WDL COLORADO RIVER PROJECT, LAGUNA RESERVOIR SITE		7/1/1904	SO PART REV 7/21/1911; SO PART REV 4/14/1915; SO PART REV 6/1/1917; SO PART REV 9/25/1917; SO PART REV 3/23/1920;	
27																		ALL;						

TOWNSHIP 07 SOUTH RANGE 22 WEST OF THE GILA & SALT RIVER MERIDIAN, ARIZONA

SECS	SUBDIVISION																Acres	Kind of Entry or Purpose	Serial Number or Order Number	Action Date	Remarks		
	NE 1/4				NW 1/4				SW 1/4				SE 1/4									Lots	Other Description
	NE	NW	SW	SE	NE	NW	SW	SE	NE	NW	SW	SE	NE	NW	SW	SE							
For orders affecting disposal or use of unidentified lands withdrawn for classification, minerals, water, and/or other public purposes, and Indian treaties, refer to Index to Miscellaneous Documents																							
28																			ALL;				
33																			ALL;				
34																			ALL;	SO WDL YUMA PROJECT	7/20/1905	OTHER TPS: 8S 22W, 8S 23W, 8S 24W, 9S 24W, 9S 25W, 10S 25W, 16S 21E, 16S 22E SBM; SO PART REST 5/2/1908; SO PART REV 2/19/1912; SO PART REV 6/1/1917; SO PART REV 9/25/1917; SO PART REV 7/15/1925;	
33	X			X																			
34						X	X													SO PART REST COLORADO RIVER SURVEY, SO 7/2/1902 AND YUMA PROJECT, SO 7/20/1905	5/2/1908	OPEN TO ENTRY;	
27								X	X														
28												X				X				SO MOD YUMA PROJECT	7/22/1908	SO REV 9/25/1917;	
33			X									X	X										
34								X											8S 23W;	SO MOD YUMA PROJECT	8/26/1908	SO REV 9/25/1917;	
33												X	X										
34								X	X											SO MOD YUMA PROJECT	12/14/1908	SO REV 9/25/1917;	
33	X			X																			
34						X	X											160.00	PATENT / HE	118892	3/17/1910		
35								X	X	X	X	X	X	X	X	X	X						
36								X	X	X	X	X	X	X	X	X	X		8S 22W;	SO PART REV COLORADO RIVER SURVEY, SO 7/2/1902	6/17/1910	SO REST 6/22/1910;	
																			ALL SECS 2, 16, 32, 36;	STATE GRANT	ACT OF CONGRESS	6/20/1910	TITLE TO STATE TO FIX ON APPROVAL OF SURVEY; SUBJECT TO PRIOR RIGHTS;
35								X	X	X	X	X	X	X	X	X	X						
36								X	X	X	X	X	X	X	X	X	X		8S 22W;	SO REST COLORADO RIVER SURVEY, SO 6/17/1910	6/22/1910	OPEN TO ENTRY;	
33														X	X								
34										X	X							160.00	PATENT / HE	167815	12/22/1910		
33			X									X	X										
34								X										160.00	PATENT / HE	193032	4/27/1911		
23										X	X	X	X										
24																			ALL;				
25																			ALL;				
26																			ALL;				

TOWNSHIP 07 SOUTH RANGE 22 WEST OF THE GILA & SALT RIVER MERIDIAN, ARIZONA

SECS	SUBDIVISION																Acres	Kind of Entry or Purpose	Serial Number or Order Number	Action Date	Remarks		
	NE 1/4				NW 1/4				SW 1/4				SE 1/4									Lots	Other Description
	NE	NW	SW	SE	NE	NW	SW	SE	NE	NW	SW	SE	NE	NW	SW	SE							
For orders affecting disposal or use of unidentified lands withdrawn for classification, minerals, water, and/or other public purposes, and Indian treaties, refer to Index to Miscellaneous Documents																							
35	X	X	X	X	X	X	X	X															
36	X	X	X	X	X	X	X	X									1S 23W;	SO PART REV COLORADO RIVER SURVEY, SO 7/2/1902 AND COLORADO RIVER PROJECT, LAGUNA RESERVOIR SITE, SO 7/1/1904		7/21/1911	O REST 7/31/1911;		
23											X	X	X	X									
24																	ALL;						
25																	ALL;						
26																	ALL;						
35	X	X	X	X	X	X	X	X															
36	X	X	X	X	X	X	X	X									1S 23W;	O REST COLORADO RIVER SURVEY, SO 7/21/1911		7/31/1911	OPEN TO ENTRY;		
27									X	X													
28											X		X				160.00	PATENT / HE	238639	12/14/1911			
27									X		X	X	X										
34		X	X		X			X										SO PART REV COLORADO RIVER SURVEY, SO 7/2/1902 AND YUMA PROJECT, SO 7/20/1905		2/19/1912	O REST 2/28/1912;		
27									X		X	X	X										
34		X	X		X			X										O REST COLORADO RIVER SURVEY, AND YUMA PROJECT, SO 2/19/1912		2/28/1912	OPEN TO ENTRY;		
27									X		X	X	X				160.00	PATENT / HE	311150	1/23/1913			
34		X	X		X			X									160.00	PATENT / HE	311149	1/23/1913			
23	X	X	X	X													7S 21W;	SO PART REV COLORADO RIVER SURVEY, SO 7/2/1902, SO 1/31/1903, AND COLORADO RIVER PROJECT, LAGUNA RESERVOIR SITE, SO 7/1/1904		4/14/1915	O REST 4/24/1915;		
23	X	X	X	X													7S 21W;	O REST COLORADO RIVER SURVEY AND COLORADO RIVER PROJECT, LAGUNA RESERVOIR SITE, SO 4/14/1915		4/24/1915	OPEN TO ENTRY;		
23	X	X	X	X														SO WDL YUMA PROJECT		5/5/1917			
22		X	X	X					X	X	X	X	X	X	X	X							
23					X	X																	

TOWNSHIP 07 SOUTH RANGE 22 WEST OF THE GILA & SALT RIVER MERIDIAN, ARIZONA

SECS	SUBDIVISION																Acres	Kind of Entry or Purpose	Serial Number or Order Number	Action Date	Remarks		
	NE 1/4				NW 1/4				SW 1/4				SE 1/4									Lots	Other Description
	NE	NW	SW	SE	NE	NW	SW	SE	NE	NW	SW	SE	NE	NW	SW	SE							
For orders affecting disposal or use of unidentified lands withdrawn for classification, minerals, water, and/or other public purposes, and Indian treaties, refer to Index to Miscellaneous Documents																							
34	X			X						X	X	X	X			X		O REST COLORADO RIVER SURVEY, COLORADO RIVER PROJECT, LAGUNA RESERVOIR SITE AND YUMA PROJECT, SO 9/25/1917		10/6/1917	OPEN TO ENTRY; OTHER TPS: 8S 22W, 8S 23W;		
22												X					4	78.83 PATENT / HE	631995	5/29/1918			
33																	2	39.10 HE	PHX-039538	1/8/1919	CANC 8/5/1924;		
23							X											40.00 PATENT / HE	664675	2/7/1919			
23						X												40.00 PATENT / HE	664674	2/7/1919			
27					X			X										80.00 PATENT / HE	664676	2/7/1919			
34															X			40.00 PATENT / HE	670645	3/19/1919	8S 22W;		
22														X	X								
27	X	X																160.00 PATENT / HE	681954	6/3/1919			
34								X						X				80.00 PATENT / HE	684796	6/9/1919			
22											X	X						80.00 PATENT / HE	684887	6/10/1919			
22			X				X											80.00 HE	PHX-043195	10/9/1919	REL 3/15/1921;		
22	X																	SO PART REV COLORADO RIVER SURVEY, SO 7/2/1902, 1/31/1903, AND COLORADO RIVER PROJECT, LAGUNA RESERVOIR SITE, SO 7/1/1904		3/23/1920	O REST 3/29/1920;		
22	X																	O REST COLORADO RIVER SURVEY AND COLORADO RIVER PROJECT, LAGUNA RESERVOIR SITE, SO 3/23/1920		3/29/1920			
27						X																	
28				X													2, 3	148.21 PATENT / HE	756796	6/16/1920			
22																	1	53.54 PATENT / HE	774739	9/24/1920			
22	X																	40.00 PATENT / HE	791363	1/21/1921			
23									X	X								80.00 HE	PHX-051399	6/16/1921	REL 7/20/1921;		
23										X								40.00 HE	PHX-051697	7/20/1921	REL 10/23/1923;		
27			X	X														80.00 PATENT / HE	831492	11/8/1921			
22																	3	57.29 PATENT / HE	839704	12/20/1921			
22			X														2	73.26 PATENT / CE	890268	12/11/1922			
21																	1						

TOWNSHIP 07 SOUTH RANGE 22 WEST OF THE GILA & SALT RIVER MERIDIAN, ARIZONA

SECS	SUBDIVISION																Acres	Kind of Entry or Purpose	Serial Number or Order Number	Action Date	Remarks		
	NE 1/4				NW 1/4				SW 1/4				SE 1/4									Lots	Other Description
	NE	NW	SW	SE	NE	NW	SW	SE	NE	NW	SW	SE	NE	NW	SW	SE							
For orders affecting disposal or use of unidentified lands withdrawn for classification, minerals, water, and/or other public purposes, and Indian treaties, refer to Index to Miscellaneous Documents																							
25																		ALL;					
26	X	X	X	X	X				X	X	X	X	X	X	X	X							
35																		ALL;					
36																		ALL; 6S 13W;	PLO PART REV COLORADO RIVER SURVEY, SO 1/31/1903 AND COLORADO RIVER STORAGE PROJECT, SO 3/14/1929	2037	12/21/1959	OPEN TO ENTRY 6/20/1960	
14																	PART 2, 5, 6	PART NESW;	46.75	LEASE / AGRICULTURAL	A-22517	9/8/1961	TO TERM 9/7/1962; RENEWED; TO TERM 12/31/2014;
14																		PART SWSW;					
15																	PART 4		30.00	LEASE / AGRICULTURAL	A-22541	2/4/1964	TO TERM 2/3/1965; RENEWED; TO TERM 12/31/2014;
14																		S2SWSW, SWSSEW;					
15																X	3						
23								X										W2E2NW, W2E2SW;					
26						X	X											NWNWSW;					
27																		E2E2SE;					
34																		E2E2E2;	R/W TRANSMISSION LINE	AR-034106	7/6/1965	PERPETUAL; 9S 22W;	
23																		TRACT A;	1.68	PATENT / MCOA	02-66-0095	4/1/1966	NOT OPEN TO MINERAL ENTRY; SUBJ TO MINERAL LEASING ACT; (AR-033104);
1																	1						
12																X	1.2						
13	X	X	X	X									X	X	X		1-8	SESE NORTH AND WEST OF CANAL;		LEASE / RECL	A-9526	2/7/1972	TO TERM 2/6/1997; 6S 22W; AMENDED 9/16/1982; TO TERM 7/13/2031;
25																		ALL;	640.00	LEASE / OG	A-6428	3/7/1972	EFF 4/1/1972; REL 5/12/1972; OG SIM JUN 1972;
35																		ALL;	640.00	LEASE / OG	A-7273	9/14/1972	EFF 10/1/1972; TERM 10/1/1973; OG SIM NOV 1973;
25																		ALL;	640.00	LEASE / OG	A-7121	11/27/1972	EFF 12/1/1972; TERM 12/3/1973; OG SIM JAN 1974;
14									X	X	X	X					4						
15																	1		APLN / PRELIM PERMIT PWR PROJECT P-4206	A-18129	2/17/1981	LANDS RESERVED FROM ENTRY 16 USC 818; REVOKED, OPEN TO ENTRY AND CASE CLOSED 2/22/1996;	
12																X	1, 2						
13	X	X	X	X									X	X	X	X	1-8						
14									X	X	X	X	X	X	X	X	1-4						
23	X	X	X	X					X		X	X	X	X	X	X	1-3						

TOWNSHIP 07 SOUTH RANGE 22 WEST OF THE GILA & SALT RIVER MERIDIAN, ARIZONA

SECS	SUBDIVISION																Acres	Kind of Entry or Purpose	Serial Number or Order Number	Action Date	Remarks		
	NE 1/4				NW 1/4				SW 1/4				SE 1/4									Lots	Other Description
	NE	NW	SW	SE	NE	NW	SW	SE	NE	NW	SW	SE	NE	NW	SW	SE							
For orders affecting disposal or use of unidentified lands withdrawn for classification, minerals, water, and/or other public purposes, and Indian treaties, refer to Index to Miscellaneous Documents																							
27													X			X							
34	X			X									X			X		7S 21W;	1937.64	LEASE / OG	A-17059	12/28/1981	EFF 1/1/1982, TERM 1/1/1985. OG SIM APR 1986, CASE CLOSED 6/1/1986;
24																		ALL;					
25																		ALL;					
26																		ALL;					
35																		ALL;					
36																		ALL;	3200.00	LEASE / OG	A-17057	2/8/1982	EFF 3/1/1982, TERM 3/1/1985. OG SIM AUG 1985, CASE CLOSED 11/1/1985;
14									X	X	X	X											
15									X	X	X	X	X	X	X	X							
23	X	X	X	X	X								X	X	X	X							
26																		M&B;					
35																		M&B;		R/W ELECTRIC TRANSMISSION LINE	A-11639	8/5/1982	TO TERM 8/1/2032; OTHER TPS: 1S 6W, 2S 7W, 2S 8W, 3S 8W, 4S 8W, 4S 9W, 5S 11W, 5S 12W, 6S 12W, 6S 13W, 6S 14W, 7S 14W, 7S 15W, 7S 16W, 7S 17W, 7S 19W, 7S 20W, 7S 21W, 8S 17W, 8S 18W, 8S 19W, 8S 20W, 8S 21W, 8S 22W;
15													X			X	1-3	176.73	LEASE / OG	A-17242	11/5/1982	EFF 12/1/1982, LESS APPROX 26.33 ACRES IN PROTECTION AND SECURITY ZONE FOR RECL LAGUNA DAM, TERM 12/1/1985; OG SIM APR 1986; CASE CLOSED 6/1/1986;	
7	X	X	X	X	X												1, 2	757.38	LEASE / OG	A-17299	2/2/1983	EFF 3/1/1983; TERM 3/1/1985. OG SIM AUG 1985, CASE CLOSED 11/1/1985;	
26																		ALL;					
27													X			X		720.00	LEASE / GEOTHERMAL	A-23084	12/16/1988	EFF 1/1/1989; TERM 1/1/1990. CASE CLOSED 4/1/1991;	
14										X	X			X	X					R/W MICROWAVE REPEATER SITE	AZA-24816	9/18/1990	PERPETUAL;
13																	6-8						
14									X	X	X	X	X	X	X	X		8.08	R/W ROAD	AZA-26492	7/19/1996	PERPETUAL;	
14																	PART 2, 5	12.00	R/W PRATT RESTORATION	AZA-33300	9/30/2005	TO TERM 9/29/2025;	

Input Parameters for Geographic Report with Land

System Id = CR

Admin State = AZ

Geo State =

Casetype Begins With

Case Disp Txt = AUTHORIZED, CANCELLED, EXPIRED, PENDING, REJECTED, VOID, WITHDRAWN

Mer Twp Rng =

Section =

Mtrs = 14 0070S 0220W 036, 14 0070S 0220W 999

Commodity =

Commodity Txt =

Pending Org =

Pend Org Decode =

Total Rows Returned: 0

Robert Porter
1789 W. County 17 3/4 St.
Somerton, AZ 85350

PHOENIX AZ 852

26 JAN 2018 PM 5 L



Forever USA

RECEIVED
BLM AZ STATE OFFICE
2018 JAN 30 P 12:48
PHOENIX, ARIZONA

BLM
1 North Central Ave
Suite 800
Phoenix, AZ

85004-442700

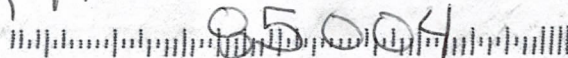

To Whom it may Concern,

My name is Robert (Bob) Porter,
my address is 1789 W. County,
17 3/4 St., Somerton, AZ.

I am enclosing a check
for \$212⁰⁰ which is for a
Mining claim.

Paper Work enclosed.

Thank You

Robert Porter

928-581-8337

PHOENIX, ARIZONA

2018 JAN 30 P 12:48

RECEIVED
BUREAU OF LAND MANAGEMENT
PHOENIX OFFICE

ANCI48949